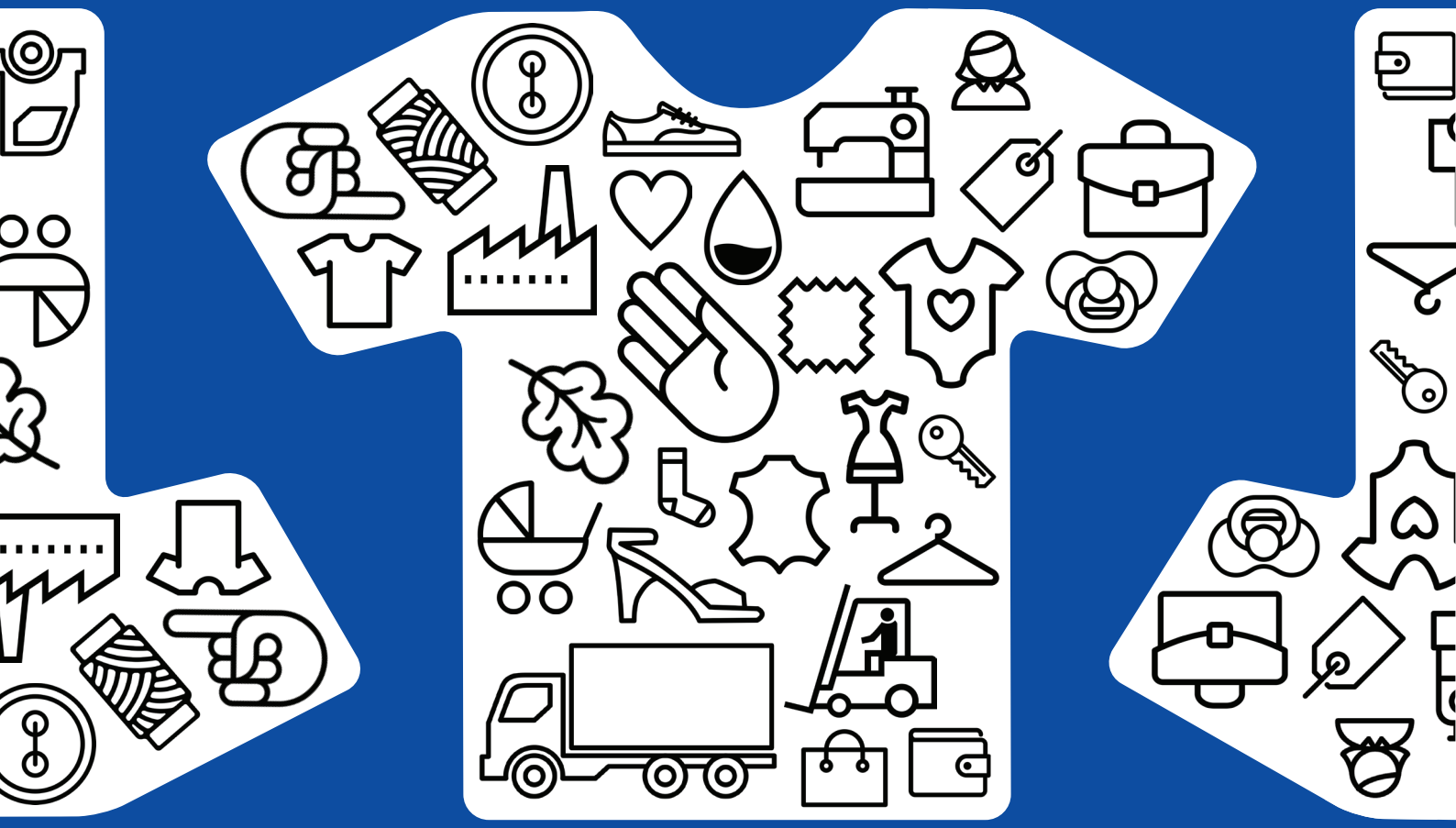

WEAR YOUR IDEAS

WORLD FAIR TRADE ORGANIZATION
EUROPE

Want to learn more about who & what is behind our clothes? Come and discuss it with actors fighting for a fairer supply chain!

WHEN Wednesday 14th October 2015, 6.00pm until 8.30pm
WHERE Mundo-b, Conference room | Rue d'Edimbourg/ 26 Edinburgstraat 1050 Bruxelles / Brussel, floor -1

PROGRAMME

6.00 – 6.30pm	Welcome & registration
6.30 – 7.00pm	Introductory session
7.00 – 8.00pm	Panel debate
8.00 – 8.30pm	Q&A session & Wrap up session

The event will be in English and free of charge.
Fair Trade juice will also be provided.
If you are interested, please confirm your participation at **projects@wfto-europe.org**

www.wfto-europe.org

Debate in partnership with

OXFAM Magasins du monde

FASHION REVOLUTION

Clean Clothes Campaign International Secretariat

GENT FAIR TRADE

Fair Trade ADVOCACY OFFICE

This event is part of the Belgian Fair Trade Week, an initiative of the Belgian Development Agency.
www.semaineducommerceequitable.be

FAIR TRADE ON BOARD

CTB